festa di paese
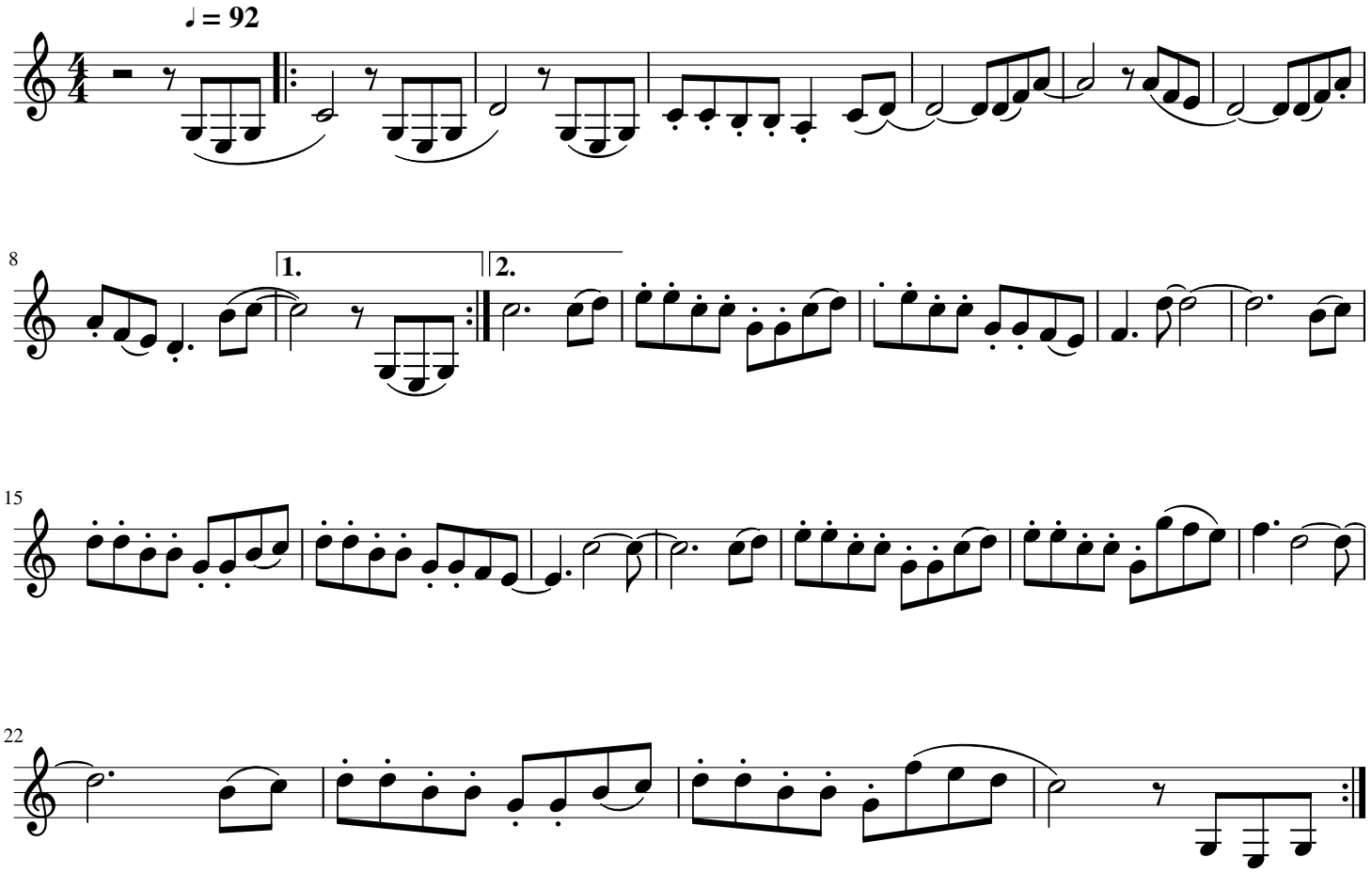
Andrea Ferrara